

Patient report

Bio-Rad DATE: 08/08/2019
D-10 TIME: 06:37 PM
S/N: #DJ4I016123 Software version: 4.30-2
Sample ID: 10592208
Injection date 08/08/2019 06:10 PM
Injection #: 20 Method: HbA1c
Rack #: --- Rack position: 2

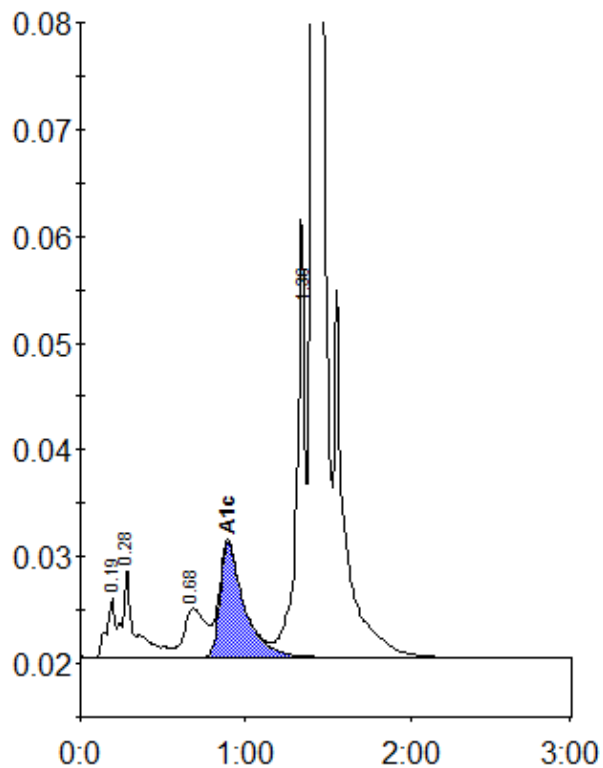

Peak table - ID: 10592208

Peak	R.time	Height	Area	Area %
A1a	0.19	5523	20621	0.8
A1b	0.28	8427	42895	1.7
LA1c/CHb-1	0.68	4558	40801	1.6
A1c	0.89	10786	109285	6.2
P3	1.36	41011	141960	5.6
A0	1.41	728019	2192399	86.0
Total Area:	2547961			

Concentration:	%
A1c	6.2